

Creating a Buzz!

Jonathan Bates
(2017)

♩=126

9 **A**

14 1. 2.

19 **B** 4 **C** 4 **D**

31 2 **E** *f*

38 1. 2.

44 **F**

51 **G**

58 **H**

66 **I**

74 **J**

80

Creating a Buzz!

Soprano Cornet

Jonathan Bates
(2017)

♩=126

5

mf

f

10 **A**

mp

4

1. 2.

19 **B** **C** **D**

4 4

mf

31 **E**

2 4

f *mp*

42 1. 2. **F**

mf

4

52 **G**

4

60 **H**

f

66 **I**

4 2

mp

76 **J**

mf

80

f *ff*

Creating a Buzz!

Cornet 1

Jonathan Bates
(2017)

$\text{♩} = 126$

5

mf

f

10 **A**

mp

1. 2.

19 **B** **C** **D**

4 4

mf

30

f *ff*

35 **E**

4

1. 2.

Jonathan Bates
(2017)

44 **F**

mf

4

52 **G**

4

59 **H**

f

65 **I**

4 2

mp

76 **J**

mf

80

f *ff*

Creating a Buzz!

Cornet 2

Jonathan Bates
(2017)

$\text{♩} = 126$

5

mf *f*

10 **A** 1. 2.

mp

19 **B** **C** 4

mp

27 **D**

mf *f* *ff*

35 **E** 4 1. 2.

mp

44 **F** 4

mf

52 **G** 4

60 **H**

mf *f* *mf* *f*

66 **I** 4 2

mp

76 **J**

mf

80

f *fp* *ff*

Creating a Buzz!

Cornet 3

Jonathan Bates
(2017)

♩=126

5

mf *f*

10 **A** 1. 2.

mp

19 **B** *p*

23 **C** *mp*

27 **D** *mf* *f* *ff*

35 **E** 4 1. 2.

mp

44 **F** *mf* 4

52 **G** 4

60 **H** *mf* *f* *mf* *f*

66 **I** 4 2 *mp*

76 **J** *mf*

80 *f* *fp* *ff*

Creating a Buzz!

Tenor Horns

Jonathan Bates
(2017)

♩=126

mf

9 **A**
f *mp*

14 1. 2.

19 **B**
p

23 **C**
mp

27 **D**
mf *f* *ff*

35 **E**
mp

42 1. 2. **F**

45 *mf* 4

Tenor Horns

52 **G**

55

58

H

62

66

I

70

74

J

77

81

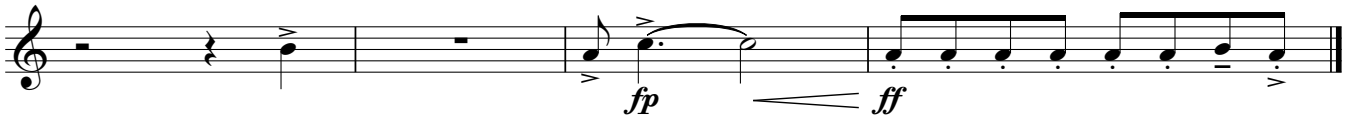

Creating a Buzz!

Jonathan Bates
(2017)

♩=126

mf

9 **A**
f *mp*

14 1. 2.

19 **B**
p

23 **C**
mp

27 **D**
mf *f*

33 **E**
ff *mp*

39 1. 2.

44 **F** 4
mf

52 **G**

55

58 **H**

61 *f*

64

68 **I** *mp*

73 **J** *mf*

77 *f*

81 *fp* *ff*

Creating a Buzz!

Jonathan Bates
(2017)

♩=126

mf

9 **A**
f mp

13

17 1. 2. **B**
p

21 **C**
mp

25 **D**
mf

29 **E**
f

33 **E**
ff mp

37

Creating a Buzz!

Bass Trombone

Jonathan Bates
(2017)

♩=126

mf

4 8

9 **A**

f mp

13 1. 2.

18 **B**

p

23 **C** **D**

mp mf

31 **E**

f ff mp

37

41 1. 2.

44 **F** 3

48

51

G

55

59

H

64

68

I

72

76

J

80

Creating a Buzz!

Bass in E \flat

Jonathan Bates
(2017)

$\text{♩} = 126$

mf

4 8

9 **A**

f mp

13 1. 2.

18 **B**

p

23 **C** **D**

mp mf

31 **E**

f ff mp

37

41 1. 2.

44 **F** 2

47 *mf*

51 **G**

55

59 **H** *f*

64

68 **I** *mp*

72

76 **J** *mf*

80 *f* *fp* *ff*

Creating a Buzz!

Bass in B \flat

Jonathan Bates
(2017)

$\text{♩} = 126$

mf

4 8

10 **A**

mp

14 1. 2.

19 **B**

p

23 **C**

mp

27 **D**

mf *f* *ff*

35 **E**

mp

39 1. 2.

44 **F** 2

Bass in B \flat

47 *mf*

51 **G**

55

58 **H** *f*

62

68 **I** *mp*

72

76 **J** *mf*

80 *f* *fp* *ff*

Creating a Buzz!

Drum Set

Jonathan Bates
(2017)

$\text{♩} = 126$

mf

10 **A**

4

1. 8 2.

mp

19 **B**

4 **C**

p

mf

27 **D**

4

mf

f

ff

34 **E**

4

mp

42 1. 8 2. **F**

3

mf

52 **G**

59 **H**

f

65 **I**

4

mp

73 **J**

8

mf

80

f

p

ff

Percussion 1

Creating a Buzz!

Jonathan Bates
(2017)

$\text{♩} = 126$
Shaker

mf *f*

10 **A** *mp*

19 **B** **C** **D** 4 4 8

35 **E** *mp*

44 **F** **G** *mf* 7 4

59 **H** **I** *mp* 8 7

70 4 8

76 **J** *mf* 9

Creating a Buzz!

Percussion 2
Glockenspiel

Jonathan Bates
(2017)

$\text{♩} = 126$

A 9 7 1. 2.

B
19 Glockenspiel
p

C
23
mp

D
27
mf *f*

E 2 7 1. 2.

F 44 *mf* 4

G 52 8 **H** 8 **I** 8

J 76 8 *ff*